GETTING REAL ABOUT PERMANENT PLACEMENT

SUSAN WILMERINK
ATTORNEY
BUREAU FOR CHILD SUPPORT ENFORCEMENT
REGION 9: HARRISON/ TAYLOR COUNTIES

BUREAU FOR CHILD SUPPORT ENFORCEMENT

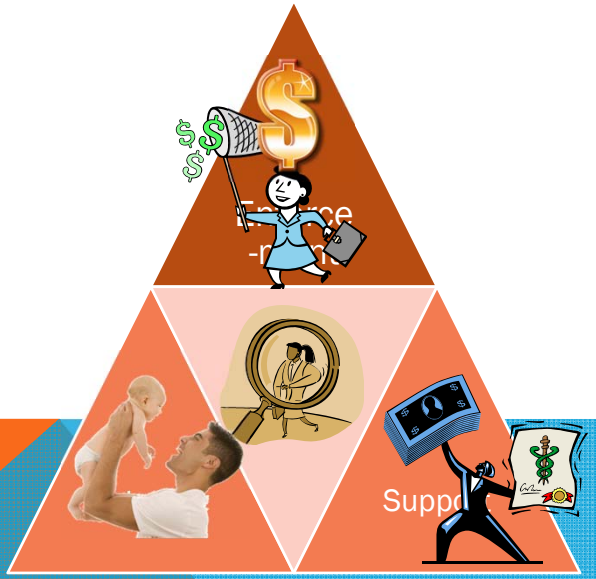

PARENTAL LOCATOR SERVICE

OSCAR continually searches for addresses, employers, income and assets.

Federal Parent Locate Services

FIDM

State New Hire Directory

Federal New Hire Directory

Lexis Nexis

ESTABLISHING PATERNITY BY MARRIAGE

Child born of a Marriage—Husband's name will appear on the birth Certificate.

If a child is born within 10 months of divorce, the husband is still the legal father until dis-established.

ESTABLISHING PATERNITY BY AFFIDAVIT

- Voluntary
- Both Parents must sign and agree
- Signatures notarized
- Option to change child's name
- Must be accepted by Vital Registration

-Father's name will be added the Birth Certificate

PATERNITY FORMS

1. Declaration of Paternity Affidavit
   - >Mother, Alleged Father
2. Voluntary Denial of Paternity / Affidavit of Nonpaternity
   - >Mother, Husband/Ex-husband

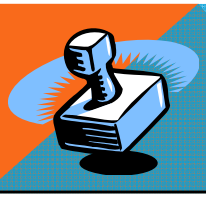

PATERNITY AFFIDAVIT

STATE OF WEST VIRGINIA
DECLARATION OF PATERNITY AFFIDAVIT
All Pen and Ink Changes Must Be Initialed

Vital Registration Office
(304) 558-2931

We _____ and _____
(Print the Full Name of Mother) (Print the Full Name of Father)

Being duly sworn acknowledge that the above named father is the biological father of (Name of child as shown on Certificate of Birth) _____ _____ _____ _____ (Child born on) _____
(First) (Middle) (Last) (Sex) (Month Day Year)

at _____ _____ _____ _____ WV.
(Place of Birth: Hospital, etc.) (City) (County)

to (mother's maiden name) _____ _____ _____ _____

ESTABLISHING PATERNITY BY GENETIC TESTING

Testing in Lab or BCSE Office

98%+ =Biological Father

Adjudication = Legal Father

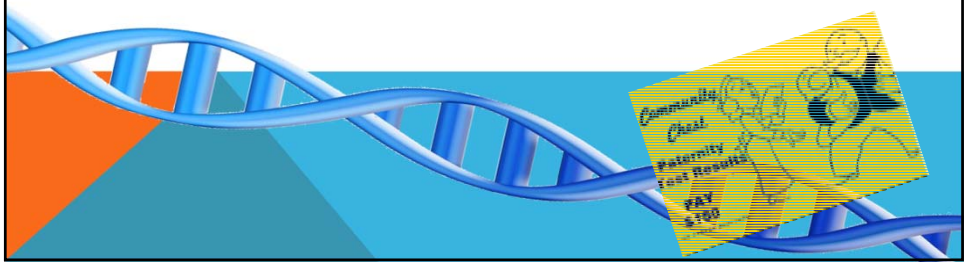

CERTIFICATE OF PATERNITY

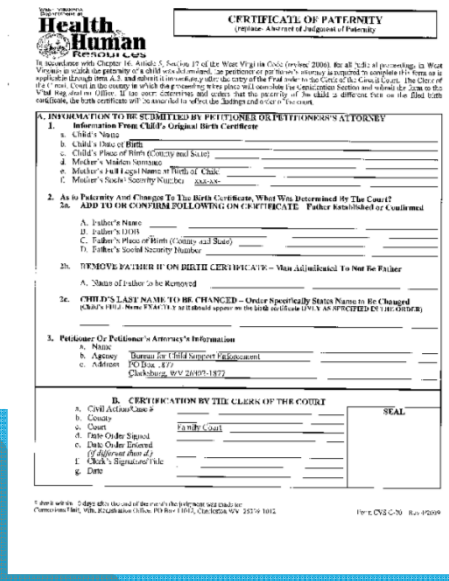

West Virginia Department of Health & Human Resources

CERTIFICATE OF PATERNITY
(Optional- Abstract of Judgment of Paternity)

In accordance with Chapter 16, Article 5, Section 17 of the West Virginia Code (revised 2006), for all judicial proceedings, in West Virginia in which the paternity of a child is adjudicated, the petitioner or petitioner's attorney is required to complete this form as is applicable through item A.3. and submit it immediately after the entry of the Final order to the Circuit Clerk of the Circuit Court. The Clerk of the Circuit Court in the county in which the proceeding takes place will complete the Certification Section and submit the form to the Vital Registration Office. If the court determines and orders that the paternity of the child is different than on the filed birth certificate, the birth certificate will be issued to reflect the findings and order of the court.

A. INFORMATION TO BE SUBMITTED BY PETITIONER OR PETITIONER'S ATTORNEY

1. **Information From Child's Original Birth Certificate**
   a. Child's Name
   b. Child's Date of Birth
   c. Child's Place of Birth (County and State)
   d. Mother's Maiden Surname
   e. Mother's Full Legal Name at Birth of Child
   f. Mother's Social Security Number xxx-xx-
2. **As to Paternity And Changes To The Birth Certificate, What Was Determined By The Court?**
   2a. **ADD TO OR CONFIRM FOLLOWING ON CERTIFICATE Father Established or Confirmed**
   A. Father's Name
   B. Father's DOB
   C. Father's Place of Birth (County and State)
   D. Father's Social Security Number
   2b. **REMOVE FATHER FROM BIRTH CERTIFICATE – Was Adjudicated To Not Be Father**
   A. Name of Father to be Removed
   2c. **CHILD'S LAST NAME TO BE CHANGED – Order Specifically States Name to Be Changed** (Child's FIRST Name EXACTLY as it should appear on the birth certificate IF NOT AS SPECIFIED IN THE ORDER)
3. **Petitioner Or Petitioner's Attorney's Information**
   a. Name
   b. Agency Bureau for Child Support Enforcement
   c. Address PO Box 1477 Clarksburg, WV 26302-1477

B. CERTIFICATION BY THE CLERK OF THE COURT

a. Civil Action/Case #
b. County
c. Court Family Court
d. Date Order Signed
e. Date Order Entered (If different than d.)
f. Clerk's Signature/Title
g. Date

SEAL

Form CVS-C-70 Rev 4/2009

ESTABLISHING SUPPORT

1. Legal father to establish support
   - BCSE can establish paternity
   - May have records of a legal father.
2. Existing obligations established by Family Court or another jurisdiction
   - OBLG; FCRM
3. BCSE can provide financial information
   - Financial Form, WAGE, NEHR, NDNH
4. BCSE can calculate the Child Support Amount
   - ISSF or Support Calc
   - Even with part time incomes
5. Zero order can later be modified.

JANIS ORDERS

Pages 6-7

Requires parents to fill out Financial Statements within 10 days

Orders an amount of support for each parent to be paid until calculation made or leaves previous Order on file with BCSE in effect

ENFORCING THE COURT ORDER

Community Chest

PAY
CHILD
SUPPORT
$200

- Income Withholding
- Tax Offset
- Credit Bureau Reporting
- Contempt—Body Attachment
- Criminal Non- Support
- License Suspension

ONGOING CASE BCSE CAN PROVIDE

- Payment History or accounting
- Assistance with pleadings
- Personnel to testify at hearings when subpoenaed for accounting history
- Modify orders when parent is incarcerated, unemployed or partially employed.

CASELOAD MANAGEMENT

Parent

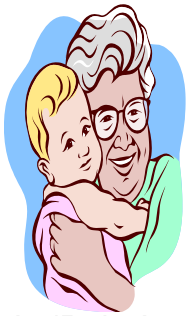

Kinship/Relative

Court Order

Court Order

PERMANENCY

Final Order-Abuse and Neglect Case

- Jurisdiction Determination
- Rule 6 (language regarding return "cohabitating" parents)
- *In re Ryan B.*
- Legal Guardianship or Adoption → Notify BCSE

JURISDICTION

Clear language on which court controls jurisdiction on child support matters.

BCSE West Virginia
BUREAU FOR CHILD SUPPORT ENFORCEMENT